

**CITY OF NAPOLEON  
BUILDING CONSTRUCTION PERMIT  
(1, 2 or 3 Family Dwelling)**

Owner Name .....  
 Address .....  
 Builder Name .....  
 Address ..... Tel. 502-5011

**Lot Information:**

Street No. ....  
 Lot ..... Subdivision .....  
 Lot Dimensions ..... Lot Area ..... Sq. Ft.  
 Yard Set Back: Front ..... Rear .....  
 Side ..... Side .....

Zoning ..... Intended use of Building: .....

**Building Information:**

Single ..... Double ..... Multiple ..... New Construction ..... Addition ..... Remodel .....  
 Size: Length 30' Width 7' No. of Stories .....  
 Floor Area: 1st Floor ..... 2nd Floor ..... 3rd Floor ..... Basement .....

Unfinished Attic ..... Garage .....

Foundation: Piers ..... Full Basement ..... Part Basement .....

Concrete ..... Block .....

Walls: Frame ..... Block ..... Brick ..... Other .....

Electrical: Wiring ..... Electric Heating ..... Electrical Appliances .....

Plumbing: Fixtures or Traps ..... Warm Air Heating ..... Hot Water Heating .....

Additional Information: .....

Date 12/22/76 ..... Applicant Signature .....  
 Owner - Builder - Agent

**Inspection Record:**

Work Started ..... Foundations ..... Plumbing, Heating .....  
 CHD BY AWP 10/20/76 OK. Set Back, Side Lines ..... Plumbing (Rough In) ..... And Air Conditioning .....  
 Excavation ..... Erecting Frame ..... Roof .....  
 Footing ..... Electrical Work .....

Comments: 12/20/76 COMPLETED TAG BOLTS IN CONC. SLAB PROVIDED TO PREVENT WIND UP-LIFT. AWP

Certificate of Occupancy Issued .....  
 Pink - Engineer ..... Inspector

Permit No. ....  
 Issued .....  
 By ..... Building Inspector  
 Valuation .....  

Fees	Base	Plus	Total
Construction			
Plumbing			
Electrical			
Heating			
Water Tap			
Sewer Tap			
Temporary Elec.			
<b>TOTAL</b>			

CITY OF NAPOLEON

ZONING PERMIT

Zoning Permit No. 604-74  
 Issued September 29, 1974  
 By [Signature] Zoning Inspector  
 Filing Fee None Amount None Date Paid None

Issued To: Suzanne Zollers

Lot Information: \_\_\_\_\_

Street Address 1076 Stevenson Street

Lot No. 33 Subdivision Mary Dodd's 2nd Addition

(or Legal Description)

Lot Dimensions 66' x 131' Yard Set Back: Front \_\_\_\_\_ Rear Min. 15'

Lot Area Approx. 8646 Sq. Ft. Each Side 5' Total Side

Zoning District "A" Description of Use 7'x10' Accessory Building

Lot Coverage Max. 35% Off Street Parking Spaces Required no additional

Height Max. 18' Loading Spaces Required None

Petition or Appeal Required None

Approved By: Zoning Inspector [Signature] Board of Zoning Appeals \_\_\_\_\_

Date 9-29-74 Applicant Signature [Signature] Owner-Agent \_\_\_\_\_

White - Applicant Yellow - Clerk-Treasurer Pink - Engineering Gold - Board of Zoning Appeals

FILL IN BLANKS MARKED "X"

# 3.00

606-76

CITY OF NAPOLEON  
BUILDING INSPECTION DEPARTMENT  
APPLICATION FOR CONSTRUCTION PERMIT  
(PLEASE PRINT OR TYPE)

MRS. SUE ZELERS

The undersigned hereby makes application for the construction, installation, replacement or alteration as herein specified, agreeing to do all such work in strict accordance with the City of Napoleon's Building Code for 1, 2 and 3 Family buildings.

Owner's Name  SULLIANNE ZELERS Address  1076 STEVENSON ST  
Builder's Name  SELF Address  SAME Tel  592-5044

LOT INFORMATION: (Not required for roofing or siding job.)

Location of Project  1076 STEVENSON ST. Lot #       
Subdivision      Lot Area  MIN 15' Sq. Ft. MIN 5'  
Yard Set Back: Front      Rear  25' Left Side  49, 90'  
Right Side  9' MIN 5' Zoning District "A"

BUILDING INFORMATION:

Single      Double      Multiple      New Construction   
     Addition      Removal      Attached Garage       
     Detached Garage      Accessory Building  Replacement       
Brief Description of Work:  10' x 7' STEEL STORAGE HOUSE

Size: Length  84" Width  120" No. of Stories  1  
Floor Area: 1st Floor      Sq. Ft. 2nd Floor      Sq. Ft.  
3rd Floor      Sq. Ft. Basement      Sq. Ft.

Unfinished Attic      Garage       
Foundation: Piers      Full Basement      Part Basement     

Walls: Frame      Block      Brick      Other  STEEL  
Concrete      Thickness      Block      Size     

Specific type of Insulation       ONLY NEED  STEEL

APPLICATION FOR PERMIT SHALL BE SUBMITTED BY TWO COMPLETE SETS OF PLANS INCLUDING: ELEVATIONS, FLOOR PLANS, CROSS SECTIONS AND PLOT PLAN IF ADDITIONS OR REDEVELOPING. SHOW ALL EXISTING STRUCTURES AND THEIR SIZE AND LOCATION. ALL PLANS SHALL BE DRAWN TO SCALE.

ESTIMATED COST OF COMPLETED PROJECT  \$ 100.00

DATE  9:27.76 APPLICANT'S SIGNATURE Suzanne Zellers  
OWNER-BUILDER/AGENT

FRONT OF LOT

~~96.05'~~  
96.05'

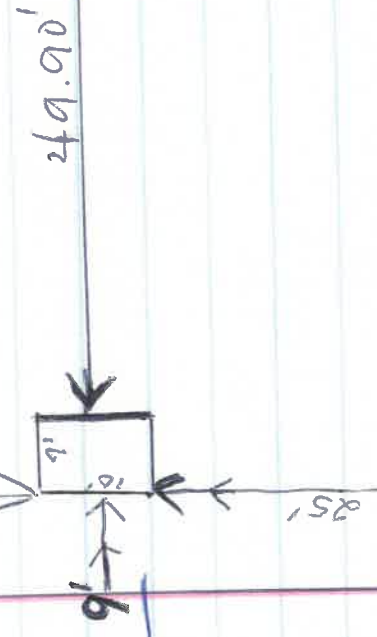

Survey of Lot 11 Mary Dodds 2nd

to Napoleon Ohio

Ohio St. 66' x F

x G.

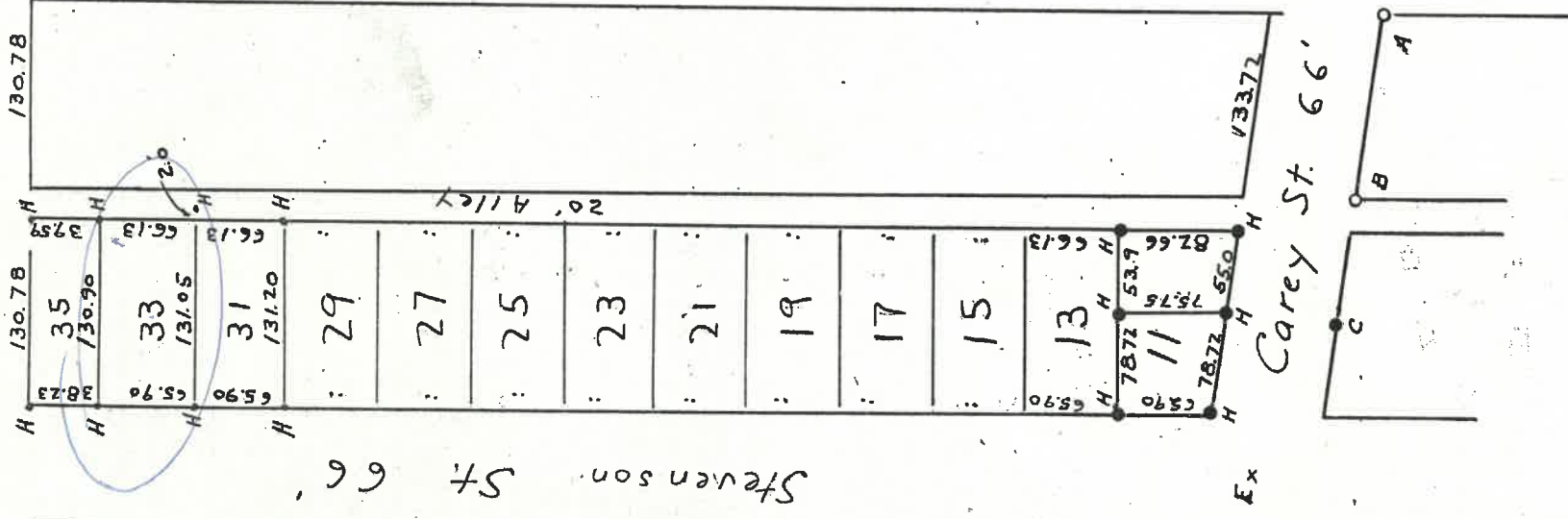

A & B - Iron pipes found previous survey.  
 C: Iron pin in Concrete found previous survey.  
 D, E, F & G. Points placed.  
 H's - Iron pins placed.

I hereby certify the above plat and sur

Survey of Lot 11 Mary Dodds 2nd A.

To Napoleon Ohio

Ohio St. 66' x F

x G.

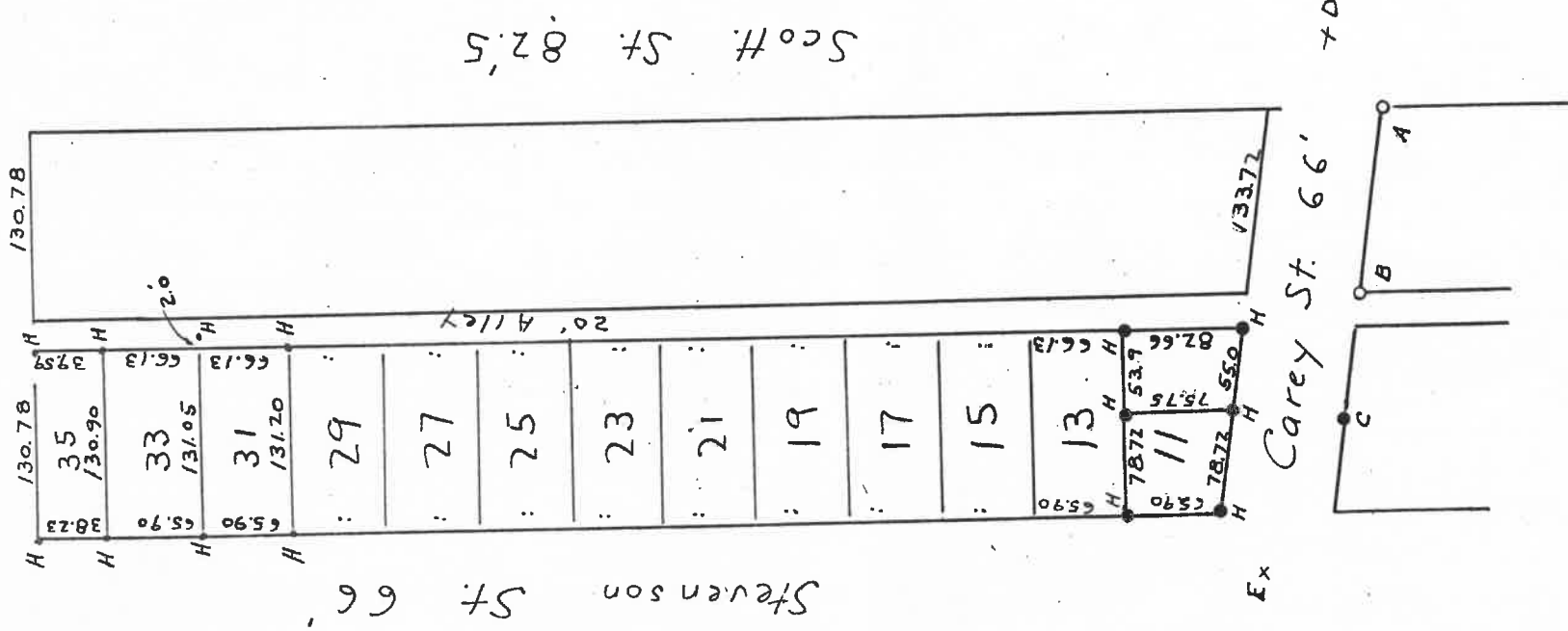

A & B - Iron pipes found previous survey.  
 C - Iron pin in concrete found previous survey.  
 D, E, F & G - Points placed.  
 H's - Iron pins placed.

1076 Stevenson

I hereby certify the above plat and survey correct  
 Surveyed 9-24-45